For fishing regulation information, please refer to the NHFGD Freshwater Fishing Digest.

Contact: NHFGD Region 4 (Southwest NH), Keene
E-mail: reg4@wildlife.nh.gov Phone: 603-352-9669

TUREE POND
Bow

FISHERY: **ACRES:** 50

TROPHIC LEVEL: EUTRO

AVG. DEPTH: 10 **MAX. DEPTH:** 20

SPECIES:

ADDITIONAL INFO: 10 HP limit; speed limit 10 MPH

ACCESS: gravel ramp, parking; dock

Please contact NH Dept of Safety, Marine Patrol for info. on water body/boat/motor restrictions: (603) 293-2037 www.nhmarinepatrol.com

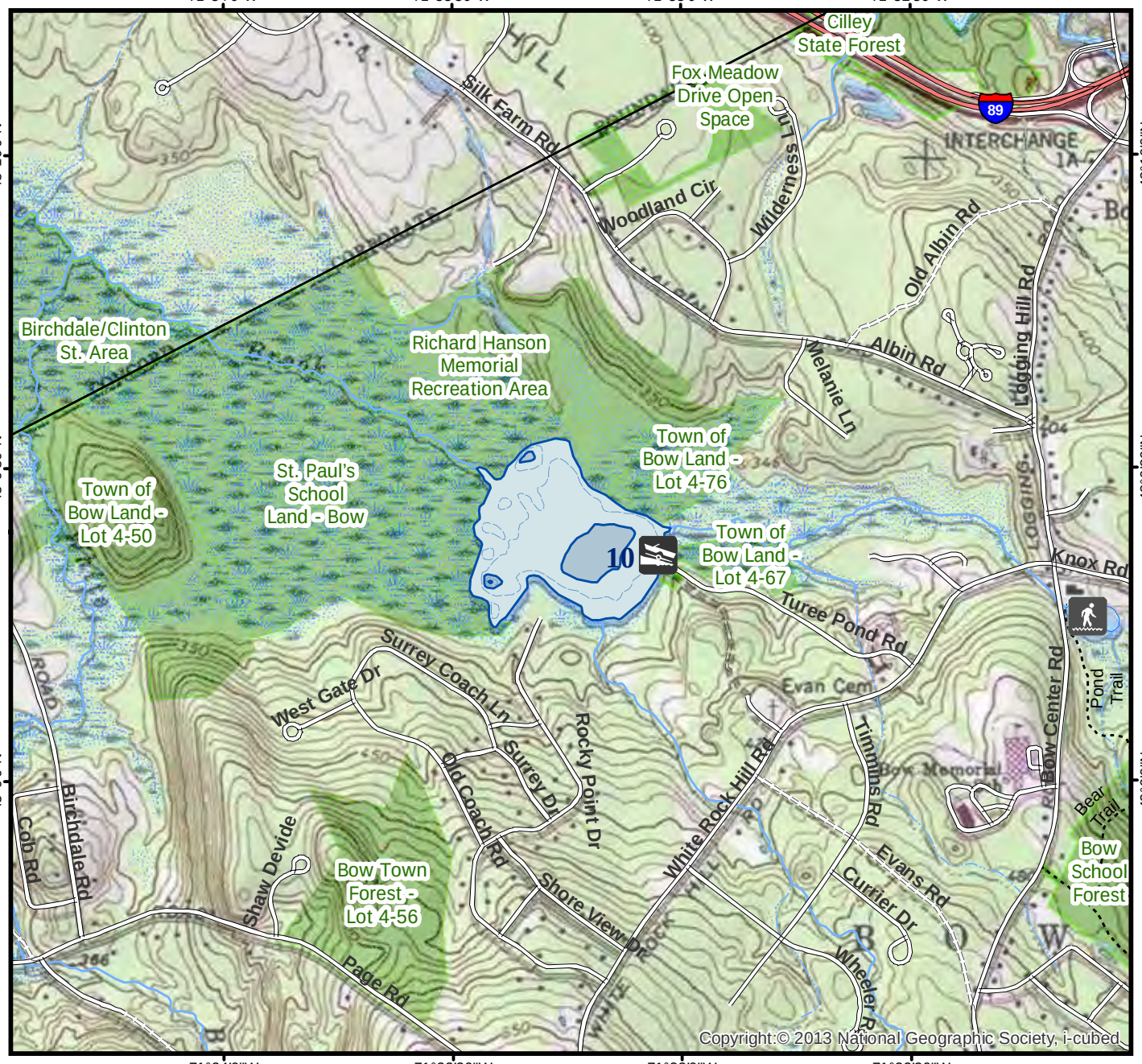

Public Water Access site

- Canoe/cartop
- Shorebank
- Ramp
- Bathymetric contour (feet)

Bathymetry provided by the NH Department of Environmental Services, Watershed Mgt Bureau

- Town boundary
- Primary Route
- Road or Street
- Trail or other
- Stream or Shoreline
- Surface Water
- Wetland
- Conservation or Public land
- Restricted Access Conservation

Cleared
Forest
Contour
Building
Source: USGS

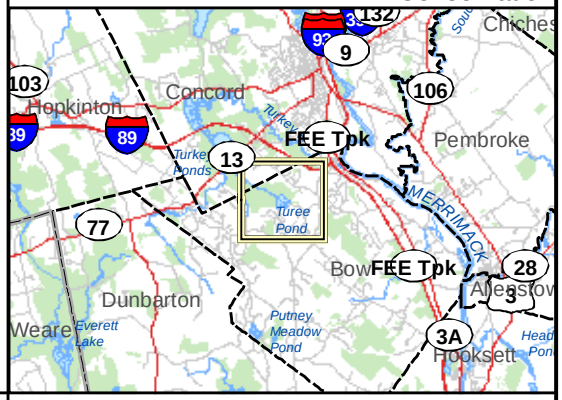

N

0 1,000 2,000 Feet

0 0.2 0.4 Miles

Most data presented on this map represent stock data sets obtained from NH GRANIT, Complex Systems Research Center, UNH. CSRC, NHOEP, NHFGD and the cooperating agencies make no claim as to the validity or reliability or to any implied uses of these data. NOT FOR NAVIGATION.

Directions: White Rock Hill Rd to Turee Pond, behind school